

Co-ordinates referred to Equator & 37° E

Units... Metres

CR 162/9/23

Form No. 2

Station	→Y (Northings)	→X (Eastings)	Heights	Class of Beacons	
BN	84 793.29	64 278.33		A.I.C	Old
K	85 027.47	63 576.52		"	"
H	85 122.20	63 560.61		"	"
E	85 292.90	63 640.96		"	"
A	84 882.81	64 350.87		"	"
G	85 200.91	63 597.80		"	"
F	84 962.39	64 403.42		"	"
Lake F	84 952.98	64 426.74		"	"
SMA	84 124.75	63 519.71		"	"
SMB	85 361.87	63 673.33		"	"
E	85 293.10	63 640.87		Theoretical	
F	84 961.87	64 403.08		"	
Lake F	84 951.75	64 426.40		"	

FR 37/62 & 175/50

FIR No 37/62

Line	Bearings	Distance
Lake F - F	113 29 16	25.42

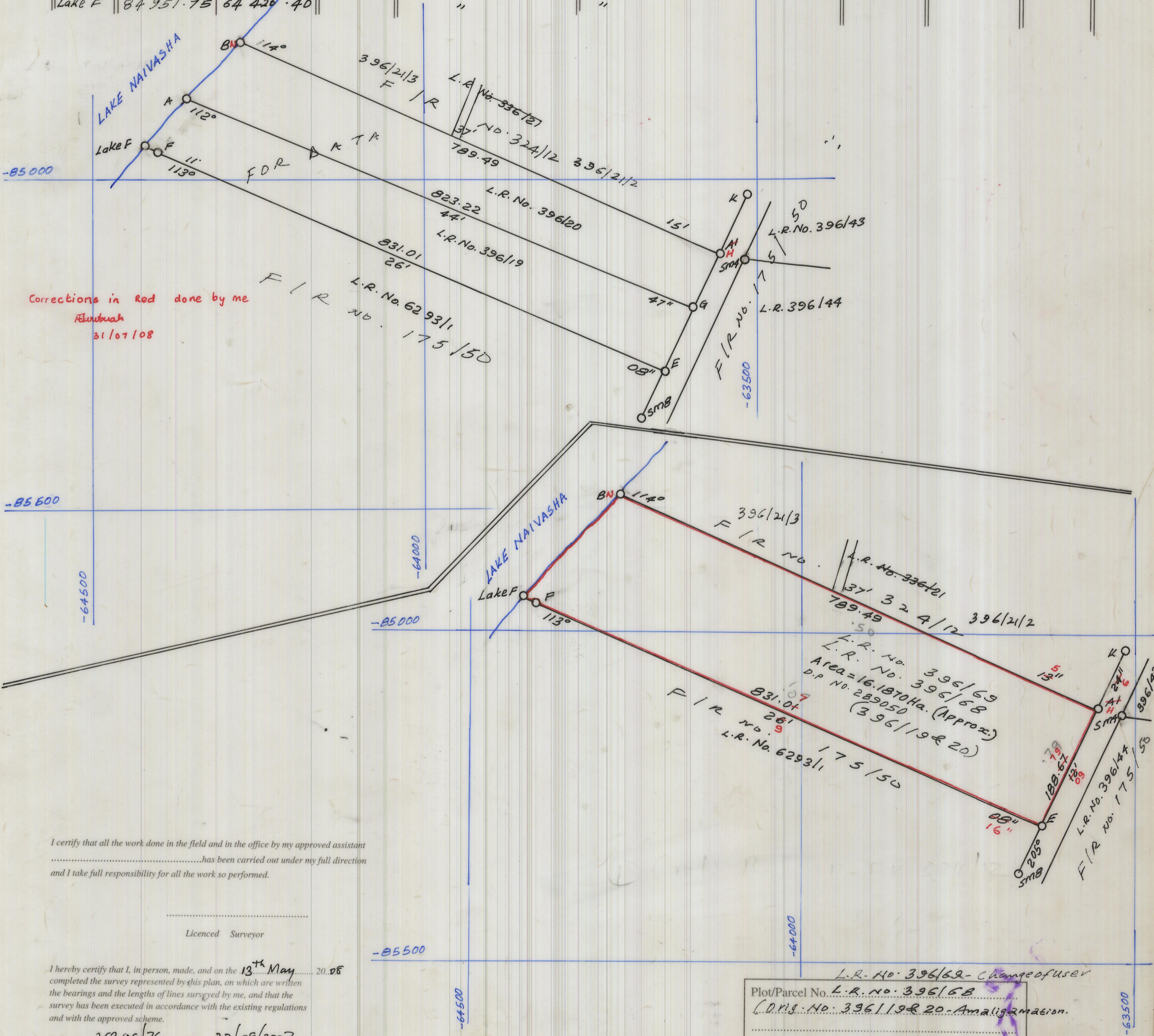

I certify that all the work done in the field and in the office by my approved assistant  
.....has been carried out under my full direction  
and I take full responsibility for all the work so performed.

Licensed Surveyor

I hereby certify that I, in person, made, and on the 13<sup>th</sup> May 2008  
completed the survey represented by this plan, on which are written  
the bearings and the lengths of lines surveyed by me, and that the  
survey has been executed in accordance with the existing regulations  
and with the approved scheme.

Letter No. 25398/76 of 30/08/2007

Mahulu B. A. Raluku (Malla)

Lic. Surveyor

SCALE 1:5000

FIR No. 37/62, 175/50, 324/12

L.R. No. 396/69 - Change of user  
Plot/Parcel No. L.R. No. 396/68  
C.D.R. No. 396/19 & 20 - Amalgamation.  
Ref. Map/R.I.M.S.A. 37/ A.II. d 3 (133/4)  
Registration Block.....  
Registration District Nakuru  
Locality Naivasha Municipality

Registration	Transaction	Authentication	Date	Records	Date
Date Received..... 4.7.2008	Provisional	Examined <i>J. N. Wambua</i>	31/07/08	Traced	
File Reference No. CR 162/9/23	Final	Approved <i>J. N. Wambua</i>	31/7/08	Compared	
Computations..... 56249		Authenticated <i>Williamby</i>	1.8.08	Cadastral Sheet.....	
Field Book No. W.C.	Charted			R.I.M.....	

Folio No. 480

Register No. 2